

FILENAME: V:\082008\082008\_082008.DWG  
 EAST UPDATE: 08/23/2008 @ 12:00

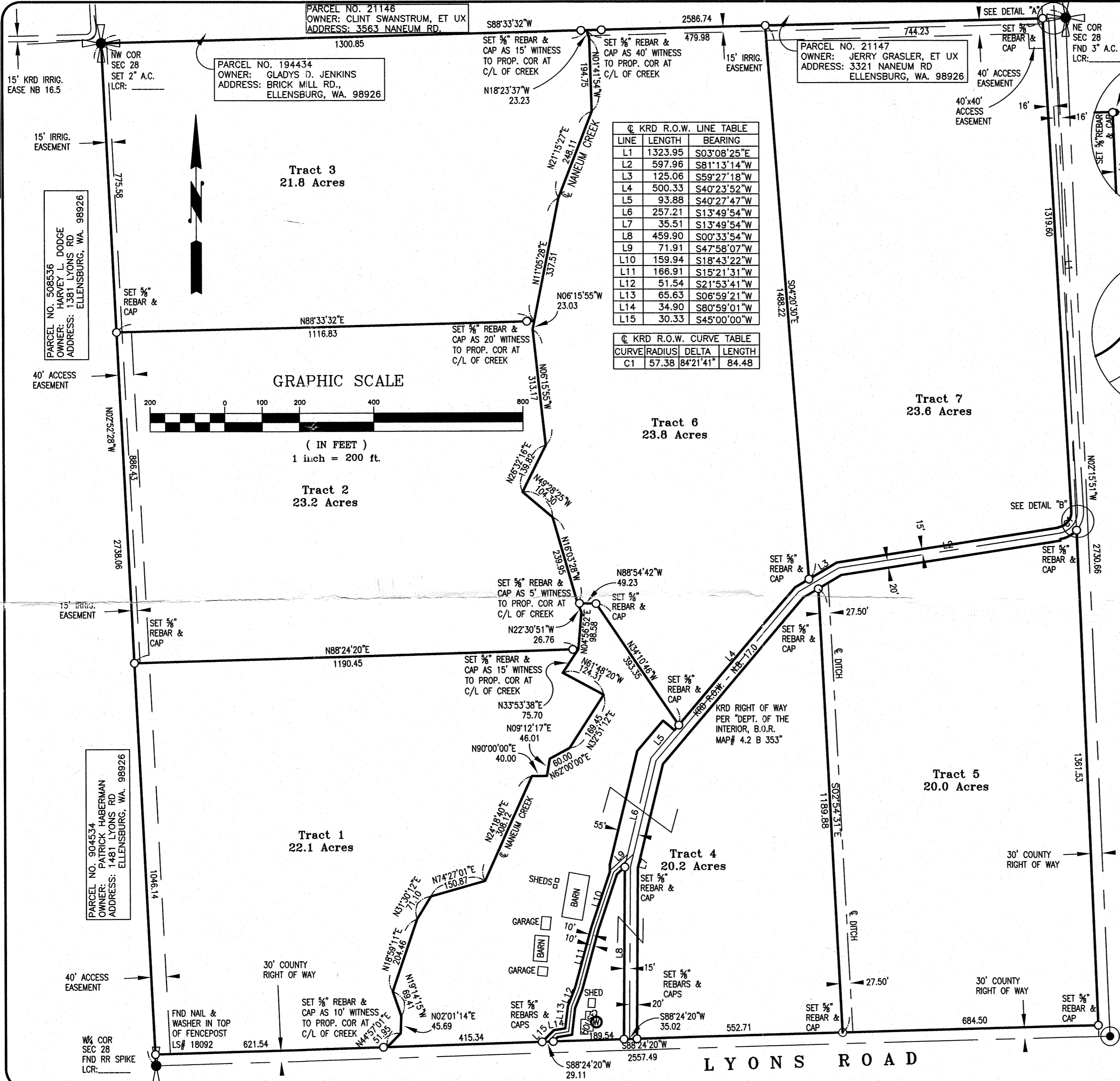

**CRD R.O.W. LINE TABLE**

LINE	LENGTH	BEARING
L1	1323.95	S03°08'25"E
L2	597.96	S81°13'14"W
L3	125.06	S59°27'18"W
L4	500.33	S40°23'52"W
L5	93.88	S40°27'47"W
L6	257.21	S13°49'54"W
L7	35.51	S13°49'54"W
L8	459.90	S00°33'54"W
L9	71.91	S47°58'07"W
L10	159.94	S18°43'22"W
L11	166.91	S15°21'31"W
L12	51.54	S21°53'41"W
L13	65.63	S06°59'21"W
L14	34.90	S80°59'01"W
L15	30.33	S45°00'00"W

**CRD R.O.W. CURVE TABLE**

CURVE	RADIUS	DELTA	LENGTH
C1	57.38	84°21'41"	84.48

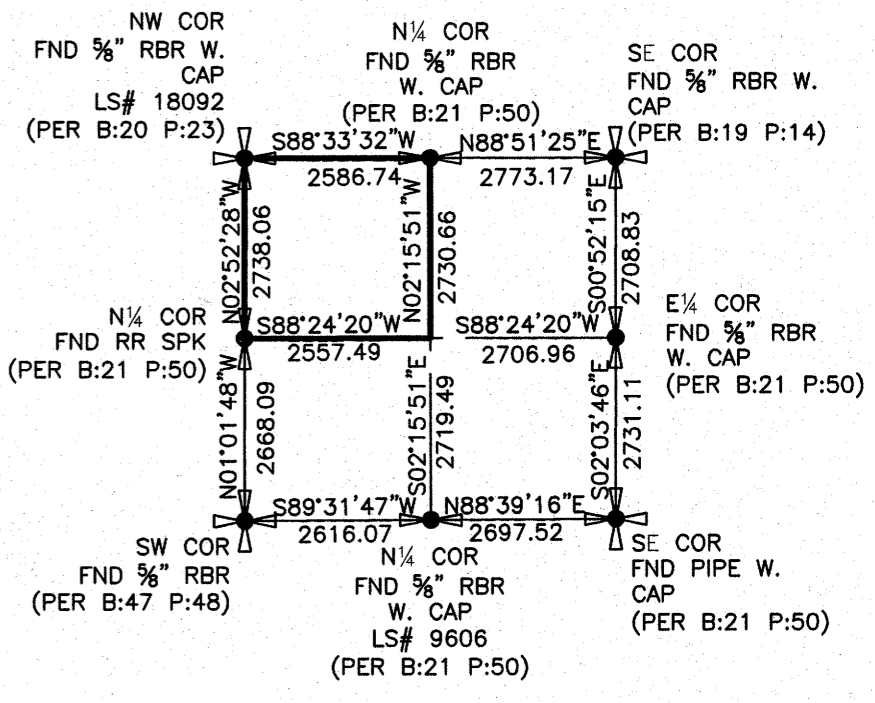
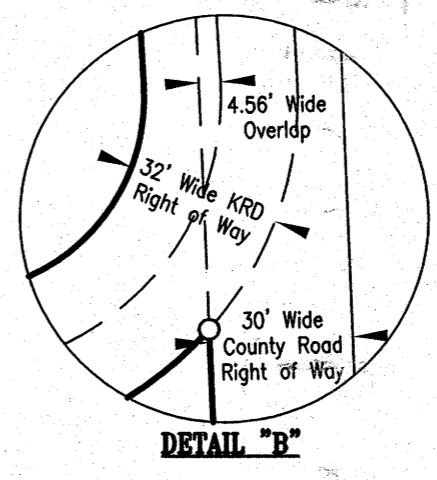
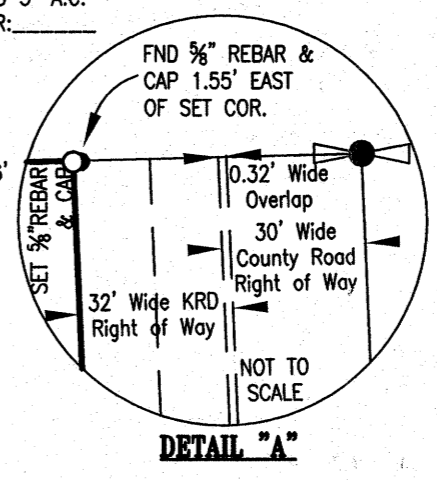
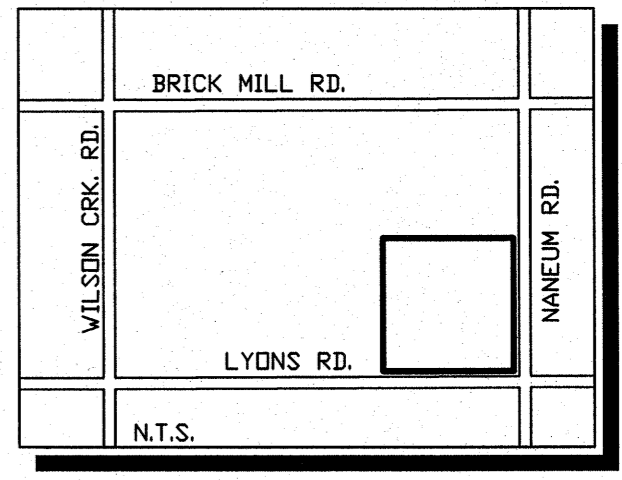

**Legal Description (Existing parcel 18-19-28000-0003)**  
 The Northwest quarter of Section 28, T18N., R19E.W.M., in the County of Kittitas, State of Washington;  
 EXCEPT a tract of land 32 feet in width and a tract of land 20 feet in width across said lands heretofore deeded to Kittitas Reclamation District by deed dated October 15, 1929, and recorded in Book 48 of Deeds, page 12;  
 EXCEPT any portion lying within County roads.

**Legal Description (Proposed Tract 1)**  
 Tract 1 as shown on that certain Record of Survey filed \_\_\_\_\_, County of Kittitas, Washington.

**Legal Description (Proposed Tract 2)**  
 Tract 2 as shown on that certain Record of Survey filed \_\_\_\_\_, County of Kittitas, Washington.

**Legal Description (Proposed Tract 3)**  
 Tract 3 as shown on that certain Record of Survey filed \_\_\_\_\_, County of Kittitas, Washington.

**Legal Description (Proposed Tract 4)**  
 Tract 4 as shown on that certain Record of Survey filed \_\_\_\_\_, County of Kittitas, Washington.

**Legal Description (Proposed Tract 5)**  
 Tract 5 as shown on that certain Record of Survey filed \_\_\_\_\_, County of Kittitas, Washington.

**Legal Description (Proposed Tract 6)**  
 Tract 6 as shown on that certain Record of Survey filed \_\_\_\_\_, County of Kittitas, Washington.

**Legal Description (Proposed Tract 7)**  
 Tract 7 as shown on that certain Record of Survey filed \_\_\_\_\_, County of Kittitas, Washington.

**RECEIVED**  
 NOV 07 2008  
 KITTITAS COUNTY  
 CDS

**EQUIPMENT AND PROCEDURES USED:**

a: 5 SEC. EDM TOTAL STATION  
 b: FIELD TRAVERSE  
 c: MONS VISITED DATE OF SURVEY

DATE	REVISIONS

**AUDITOR'S CERTIFICATE**

FILED FOR RECORD THIS \_\_\_\_\_ DAY OF \_\_\_\_\_ 20\_\_\_\_  
 AT \_\_\_\_\_ M. UNDER AUDITOR'S FILE NUMBER \_\_\_\_\_

RECORDS OF KITTITAS COUNTY, WASHINGTON AT THE REQUEST OF \_\_\_\_\_

COUNTY AUDITOR \_\_\_\_\_ BY DEPUTY \_\_\_\_\_

**SURVEYOR'S CERTIFICATE**

THIS MAP CORRECTLY REPRESENTS A SURVEY MADE BY ME OR UNDER MY DIRECTION IN CONFORMANCE WITH THE REQUIREMENTS OF THE SURVEY RECORDING ACT AT THE REQUEST OF JOSEPH ANTONICH IN JULY 2008.

DOUGLAS S. GRAY DATE 11/6/08

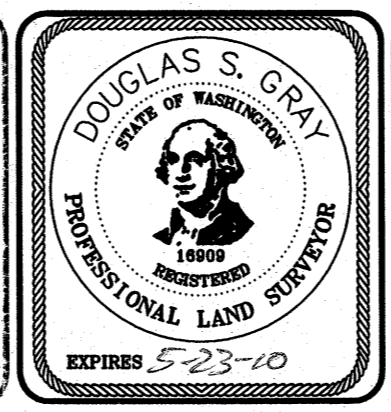

● CORNER FOUND AS NOTED  
 ○ 5/8" REBAR W/CAP #16909 SET  
 ✗ NAIL WITH WASHER SET

**GSE**  
 Gray Surveying & Engineering, Inc.  
 P.O. Box 510 • 2706 River Road  
 Yakima, Wa 98902 • (509) 575-6434

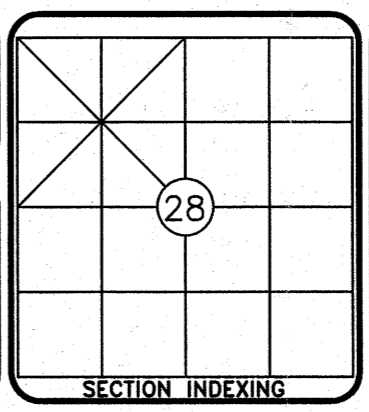

**JOSEPH ANTONICH**  
 1941 LYONS RD, ELLENSBURG, WA 98926

LOCATION THE NW 1/4 OF SECTION 28, T18N., R19E.W.M.  
 DRAWING TYPE RECORD OF SURVEY

DRAWN BY: J.P.T.  
 CHECKED BY: D.S.G.  
 PROJECT NO. 08208  
 PARCEL NO. 18-19-28000-003

SCALE: 1"=200'  
 DATE: 09/23/2008  
 SHEET 1 OF 1

V:\082008\082008\_082008.dwg, 11/5/2008 3:26:17 PM, \\Plotsrvr\RW-240WP